

NOTES

1. THIS PLAN HAS BEEN COMPILED FROM INFORMATION PROVIDED BY THE LAND PROPERTY INFORMATION WITH REGARDS TO TITLE IDENTIFICATION, DIMENSIONS AND AREA. EACH ARE SUBJECT TO A FINAL SURVEY.
2. ALL DETAIL AND FEATURES SHOWN HEREON HAVE BEEN PLOTTED IN RELATION TO THE OCCUPATIONS (FENCES, KERBS, OR WALLS etc.) THESE OCCUPATIONS HAVE NOT YET BEEN ACCURATELY LOCATED IN RELATION TO THE BOUNDARIES.
3. ALL DETAIL AND FEATURES SHOWN HEREON ARE TO SCALE PLOT ACCURACY ONLY.
4. LOCATIONS OF ALL SERVICES OR PUBLIC UTILITIES, ABOVE AND BELOW THE GROUND SURFACE WITHIN THE VICINITY OF THE ABOVEMENTIONED LAND HAVE BEEN LOCATED FROM FIELD INSPECTION ONLY AND ARE SUBJECT TO A FINAL SURVEY

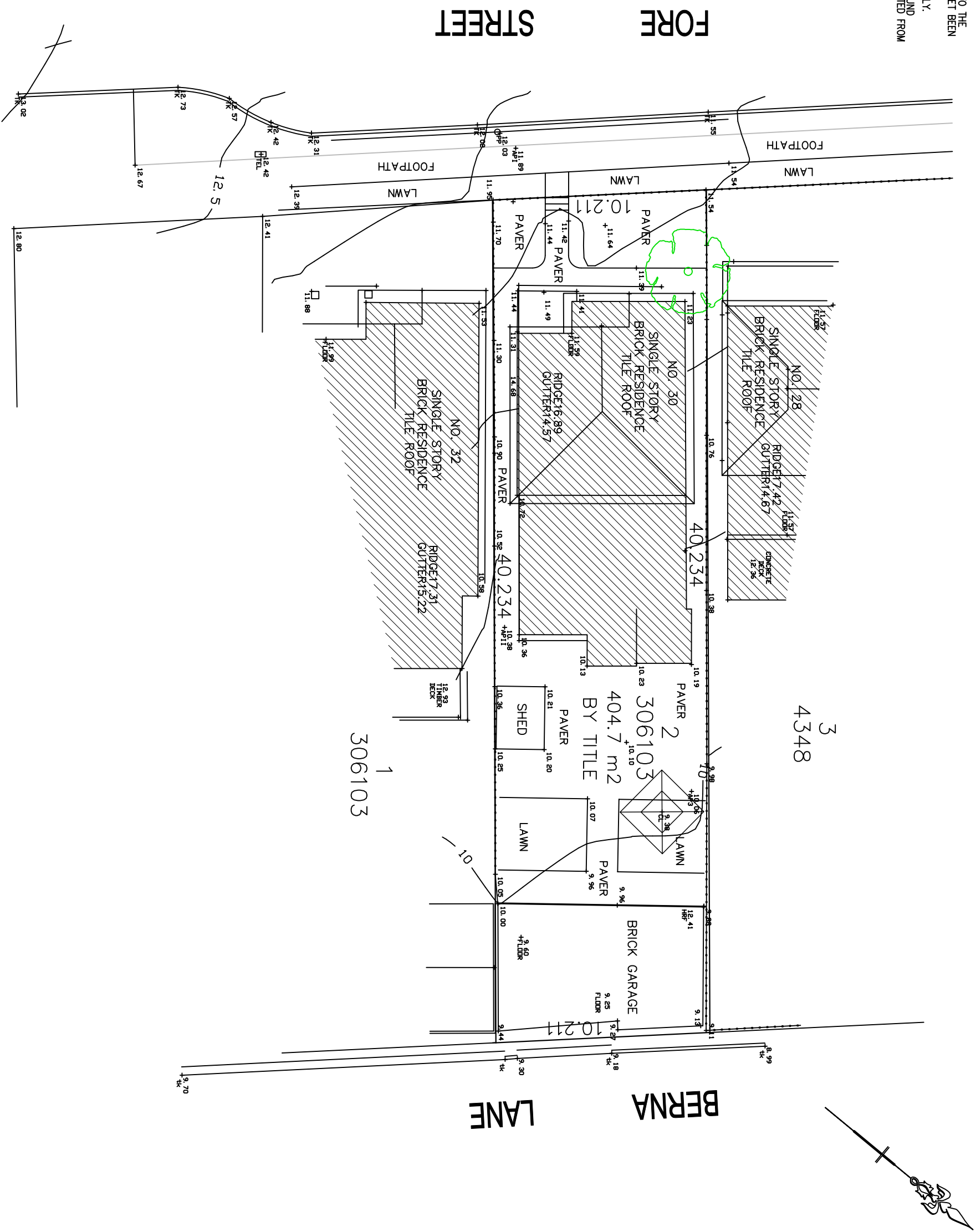

LEGEND	
TK	DENOTES TOP OF KEROB
FL	DENOTES FLOOR LEVEL
PH	DENOTES POOR HEIGHT
FM	DENOTES FIRE HYDRANT
TH	DENOTES TESTRA PIT
TELE	DENOTES GAS METER
WM	DENOTES WATER METER
CL.P.P.	GRADED KERB INLET PIT
SV	DENOTES SEWER VENT
PP	DENOTES POWER POLE
22.04	DENOTES SPOIL HEIGHT
CL	DENOTES CLOTH LINE
---	POWER--DENOTES OVERHEAD ELECTRICITY LINE

0 4 8 m
SCALE 1:2000AS

ISSUE	AMENDMENT	DRAWN	DATE
01		AG	13/02/21

ADG SURVEYING PTY LTD
ABN: 36139837540
Mobile: 0430716222
E-mail: arianbuild@gmail.com

PROJECT: NO. 30 FORE STREET, CANTERBURY
 LOT 3, DP 306103
 PLAN SHOWING DETAIL AND LEVELS